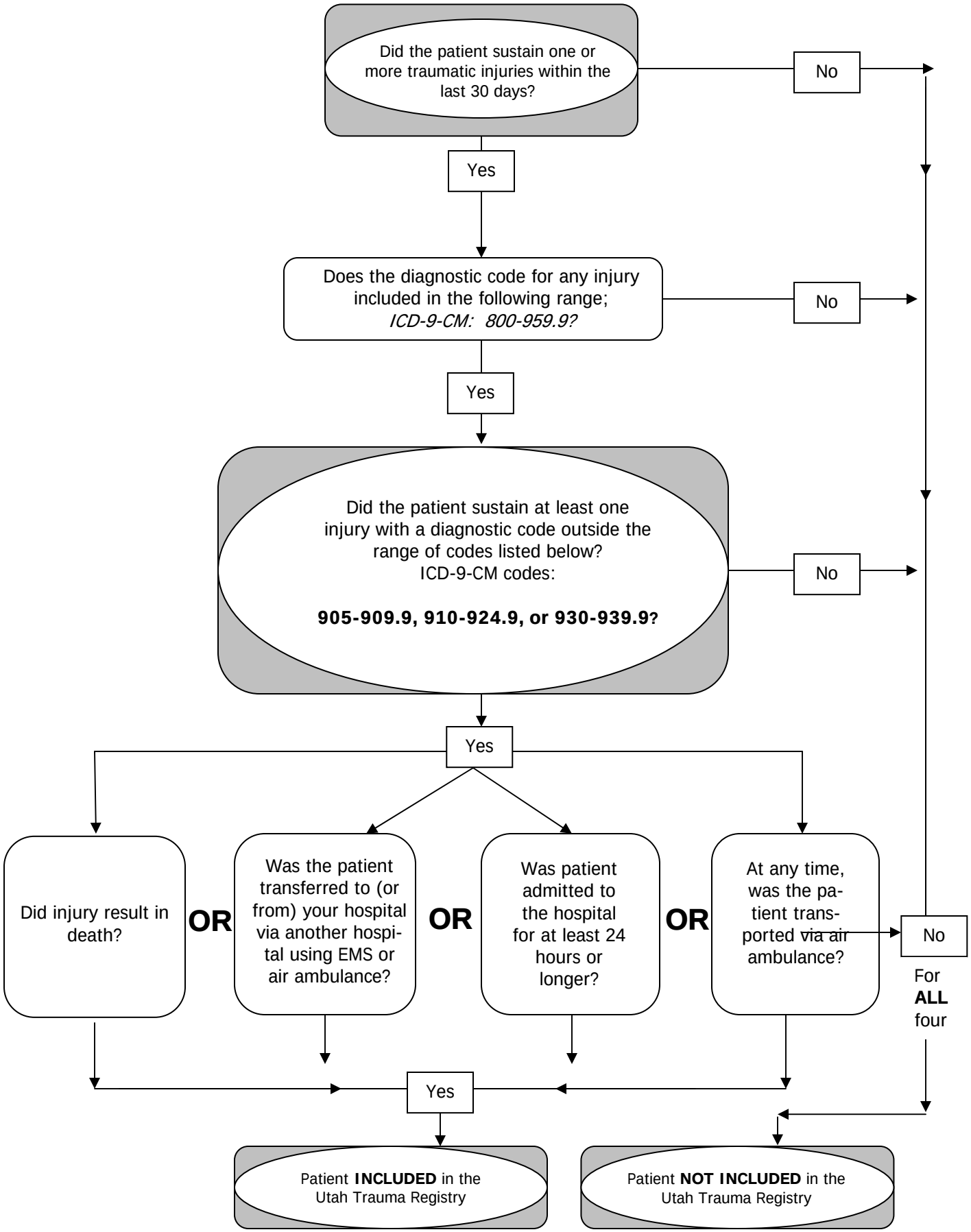2008 Utah Trauma Registry Inclusion Criteria